

HAROLD H. KOLB

REGISTERED PROFESSIONAL LAND SURVEYOR
LAKE GENEVA, WISCONSIN

Southeast 1/4 Corner
Section 36-2-17

PLAT OF SURVEY OF

A parcel of land located in the Southeast 1/4 of section 36, T 2 N, R 17 E, City of Lake Geneva, Walworth County, Wisconsin, and described as follows:
Commencing at the Southeast corner of said section 36; thence N 0°32' W 619.80 feet along the East line of said Section; thence S 89°45' W 356.99 feet to the place of beginning; thence continue S 89°45'00" W 126.04 feet; thence S 36°22'00" E 172.59 feet; thence N 89°48'00" E 25.00 feet; thence N 0°32'00" W 139.44 feet to the place of beginning.

ACCURACY: Angles $\pm 05''$
Distances $\pm 0.01'$
Error of Closure \pm
less than 1/3000

OWNER: Brillentia Chevrolet and
Oldsmobile Inc.
250 Center Street
Lake Geneva, Wis. 53147



LEGEND

- φ — IRON PIPE FOUND
- — IRON PIPE PLACED
- — CONCRETE MONUMENT
- x — SPIKE

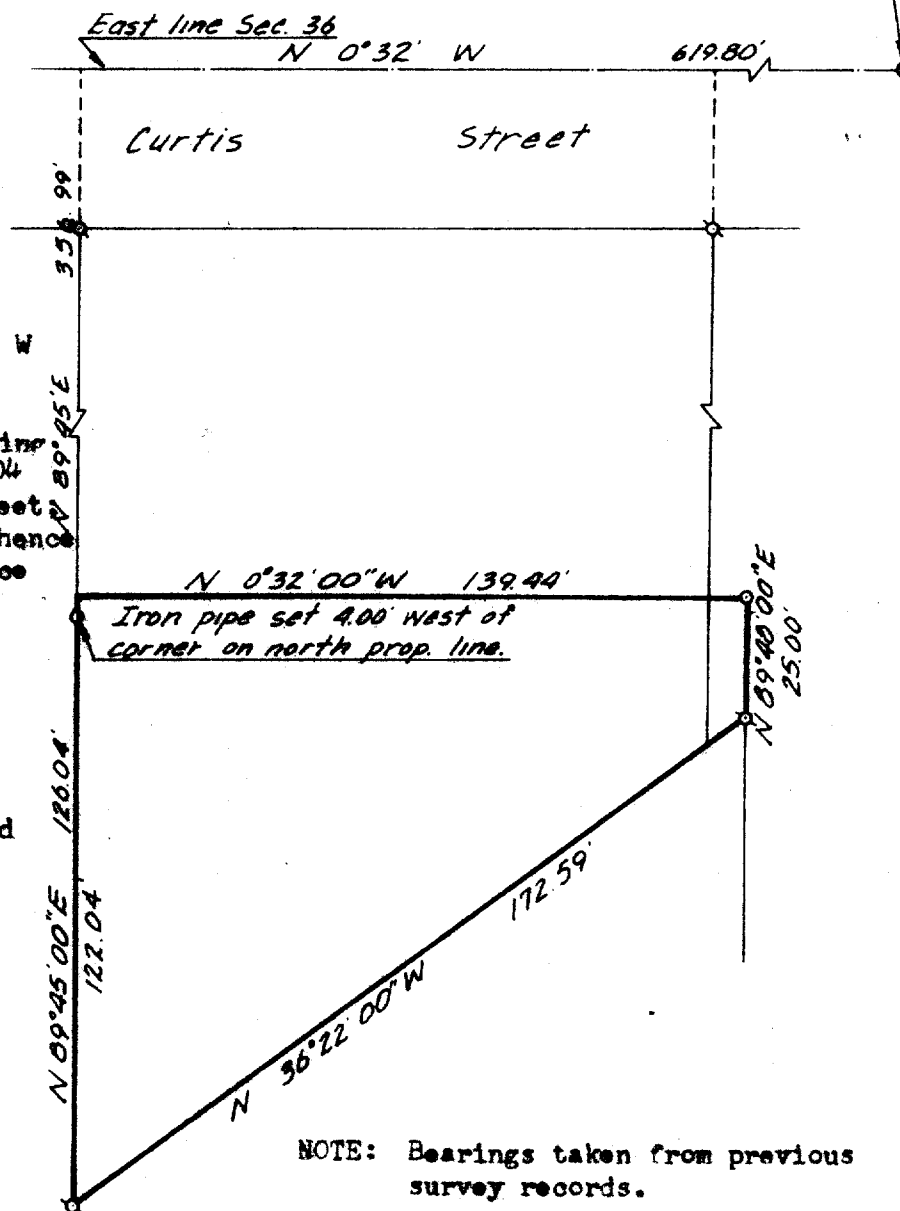
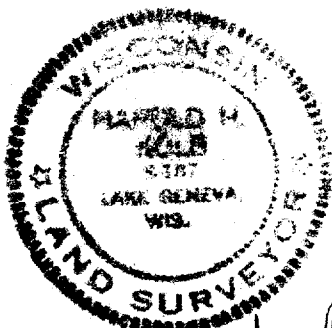

NOTE: Bearings taken from previous survey records.

I, HAROLD H. KOLB, DO HEREBY CERTIFY THAT I HAVE SURVEYED THE PROPERTY HEREON DESCRIBED ACCORDING TO THE OFFICIAL RECORDS, AND THAT THE PLAT HEREON IS A CORRECT REPRESENTATION OF THE LOT LINES.

Harold H. Kolb
HAROLD H. KOLB
WISCONSIN REGISTERED LAND SURVEYOR, S-187
DATE November 6, 1974

OP-3996

OP-3998 (part of)

7-503